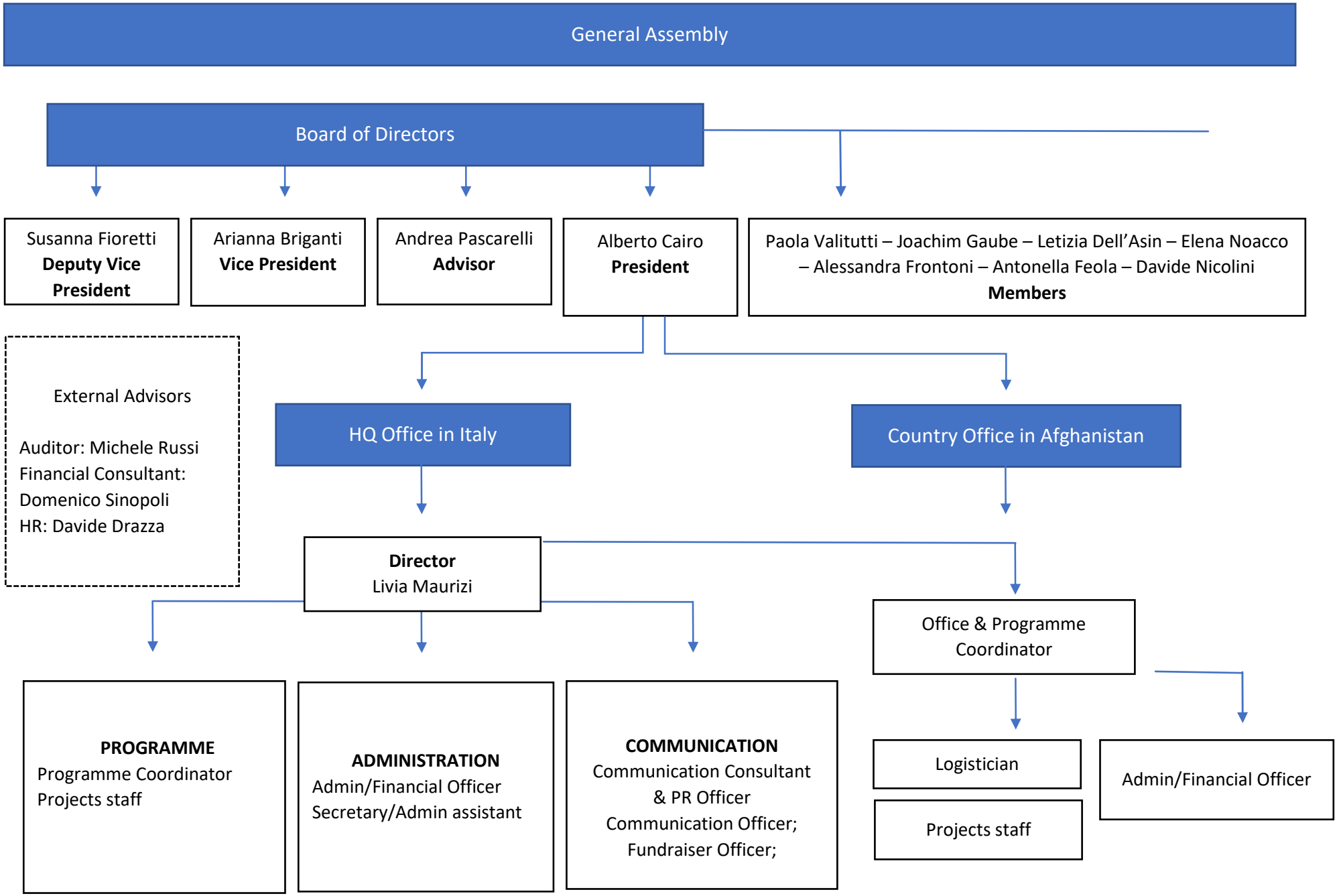NOVE
CARING HUMANS.