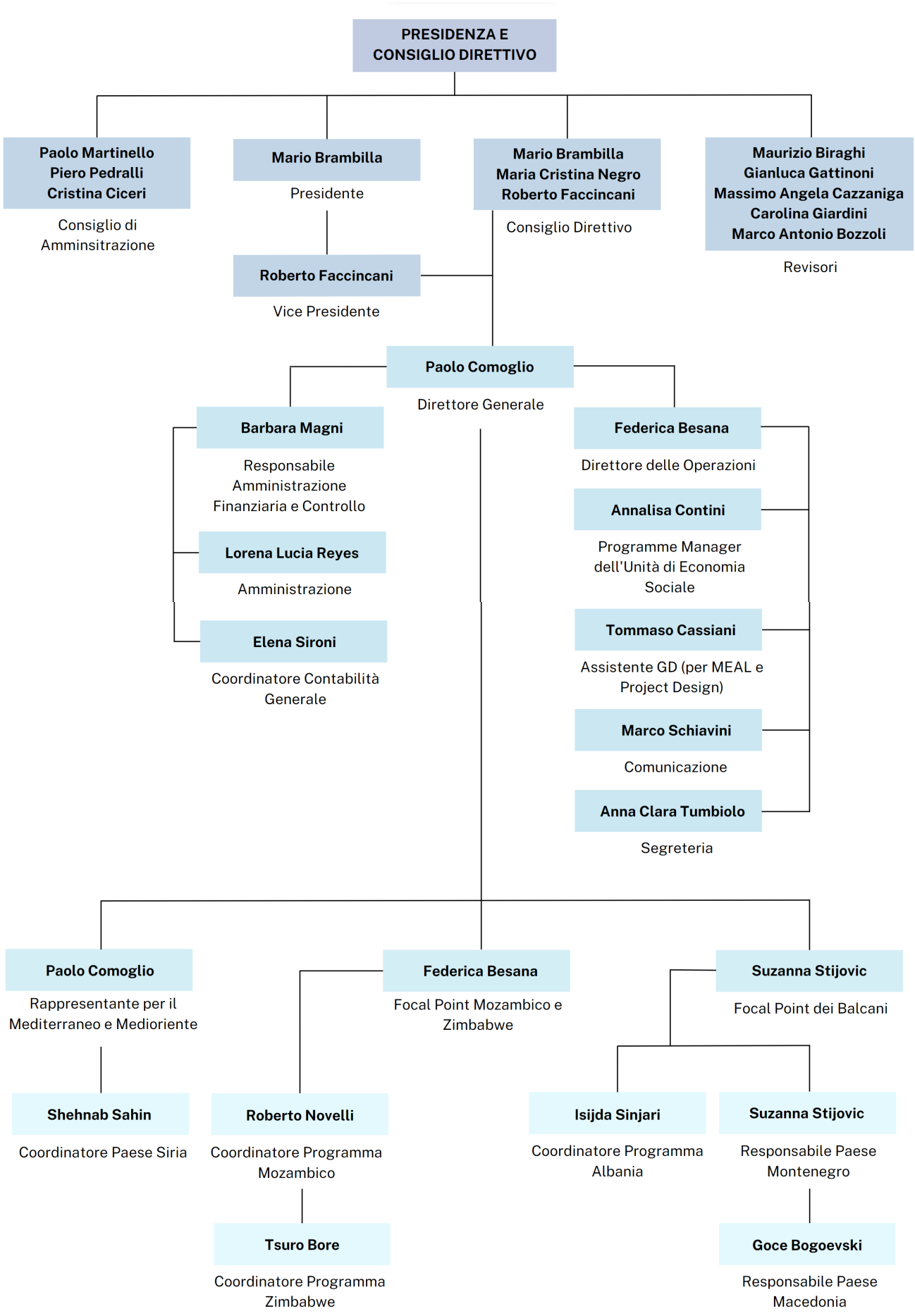L'Organigramma