1.5 Organigramma
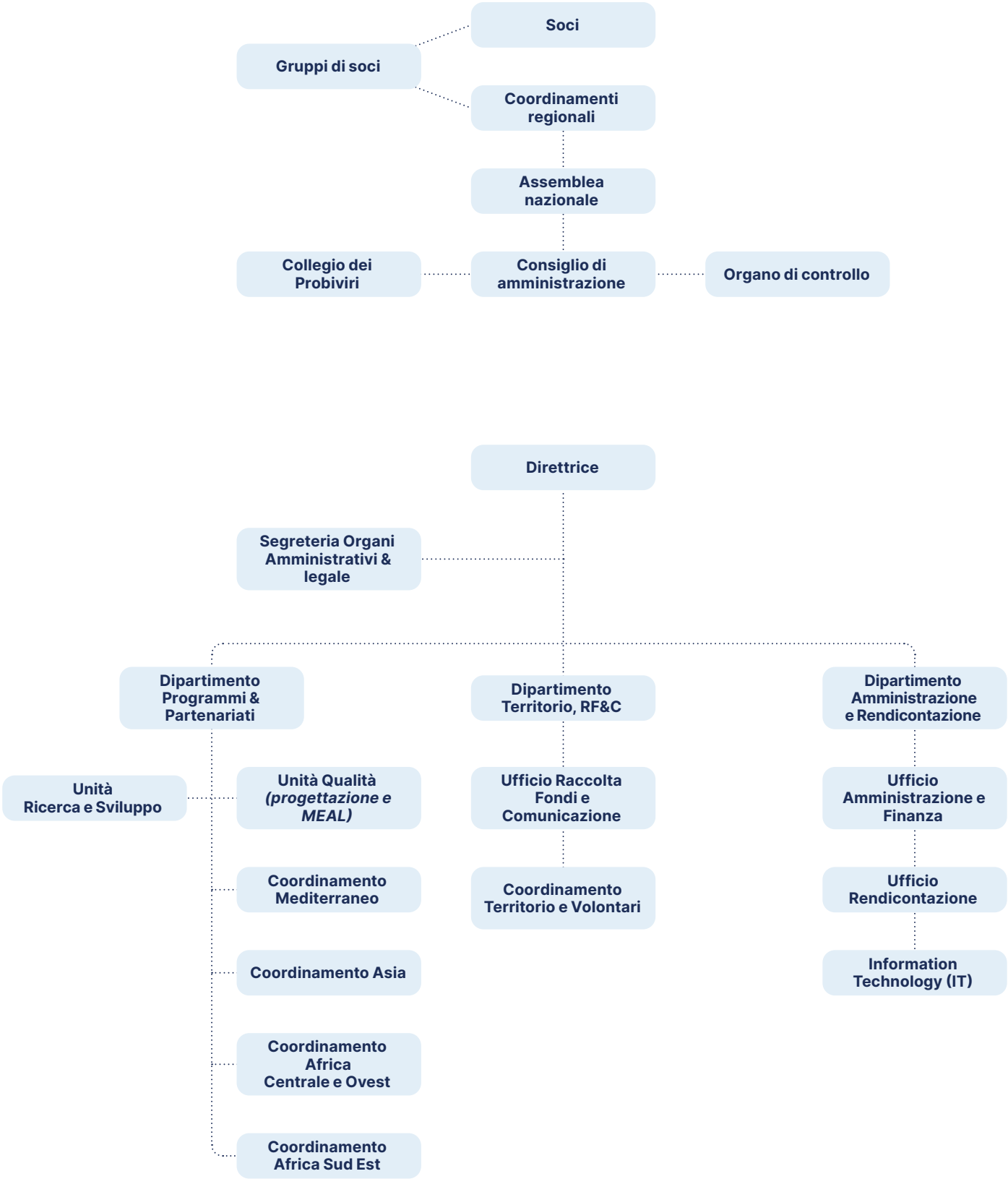
Organigramma politico e tecnico